



1 adjudication shall not effect the remaining portions of the ordinance which shall remain in full force and  
2 effect as if the portion so declared or adjudged invalid or unconstitutional was not originally part of the  
3 ordinance.

4 **Section 6. Repealer.** All ordinances, resolutions, or parts of the same that are inconsistent with the  
5 provisions of this ordinance are hereby repealed to the extent of such inconsistency.

6 **Section 7. Emergency Clause.** *It has been found, and it is hereby declared, that the ability of the City*  
7 *to provide CityPost™ Smart Kiosks to enable greater use of technology within the City by citizens and*  
8 *visitors is essential to the public health, safety and welfare; an emergency is, therefore, declared to exist*  
9 *and this ordinance shall be in full force and effect upon its passage after the expiration of ten (10) days that*  
10 *the ordinance and exhibit have been on public display at the direction of the City Clerk.*

11 **PASSED: December 3, 2018**

12 **ATTEST:**

**APPROVED:**

13  
14  
15 \_\_\_\_\_  
**Susan Langley, City Clerk**

\_\_\_\_\_ **Mark Stodola, Mayor**

16 **APPROVED AS TO LEGAL FORM:**

17  
18  
19 \_\_\_\_\_  
**Thomas M. Carpenter, City Attorney**

20 //  
21 //  
22 //  
23 //  
24 //  
25 //  
26 //  
27 //  
28 //  
29 //  
30 //  
31 //  
32 //  
33 //  
34 //  
35 //



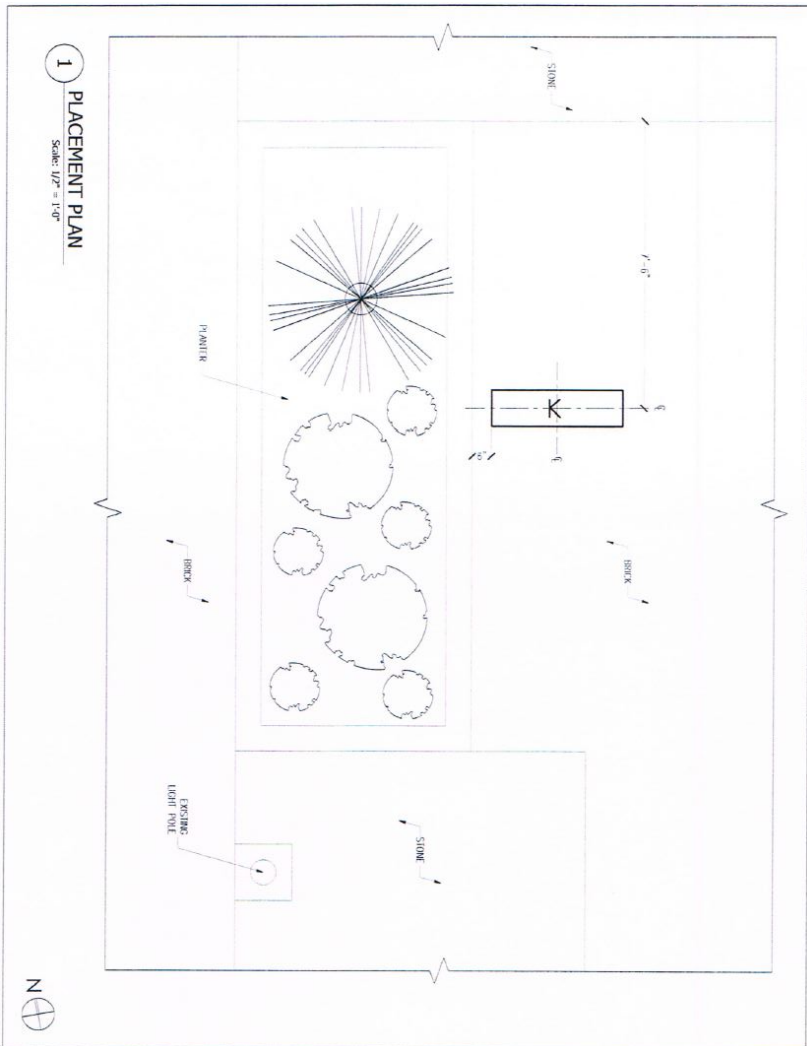

**1** **PLACEMENT PLAN**  
Scale: 1/2" = 1'-0"



ISSUE: DATE:  
Field Issue: 07/27/2018  
Rev A: 08/31/2018

**ARC Group**  
91 Fifth Avenue, 7th Floor  
New York, NY 10003  
T: (212) 675-5122  
F: (212) 675-5123

This drawing, including any attachments, is the property of ARC Group, Inc. and is intended for the use of the client. It is not to be used for any other purpose without the written consent of ARC Group, Inc. All rights reserved. ARC Group, Inc. is not responsible for any errors or omissions in this drawing. The user of this drawing is advised to verify all information and dimensions before construction. ARC Group, Inc. is not responsible for any damage or injury resulting from the use of this drawing.

DRWNN: ES      CHECK: CC  
JOB NO: 12002

DRAWING SCALE: AS NOTED  
FOR KIOSK 07  
TITLE: 324 S MAIN ST

DRAWING: LIT-07  
PAGE: 2 OF 2